

# dualPortal™ Endoscopic Spine Surgery

## Discectomy: Equipment needed, how to set up the OR

Sergio Mendoza-Lattes MD  
Associate Professor - Orthopedic Surgery and Neurosurgery  
DUKE University Medical Center



**Duke** Spine Center

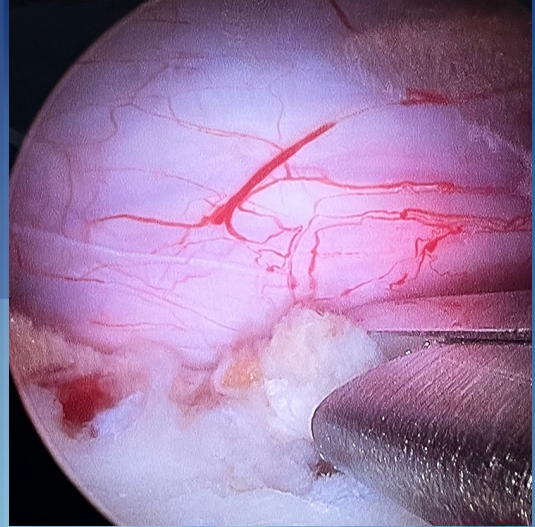

1

## What you need to get started:

- Arthroscope
- Water Circuit
- RF Probes
- High Speed Burr
- Standard Laminectomy Tray
- Orientation

2

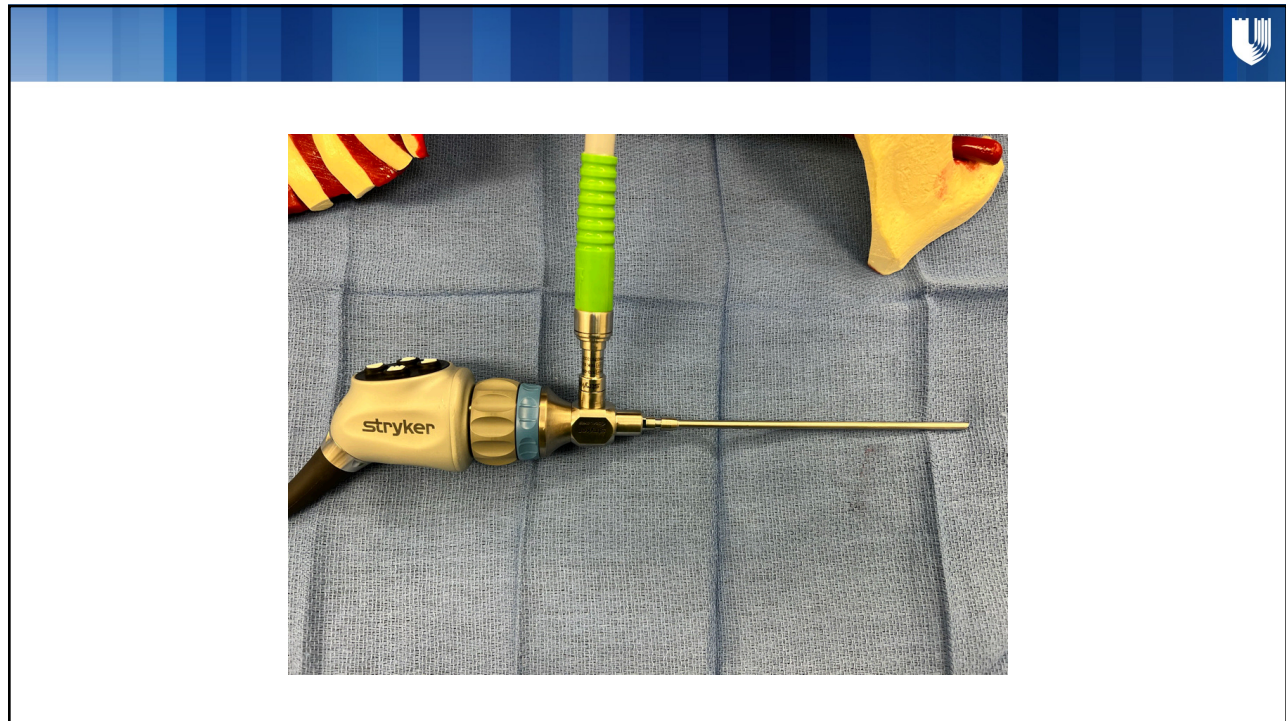

3



4



Water Pump – 30mm Hg



3ft over patient

5

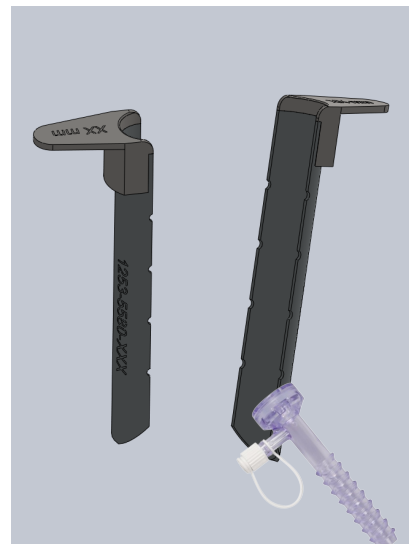

6





7

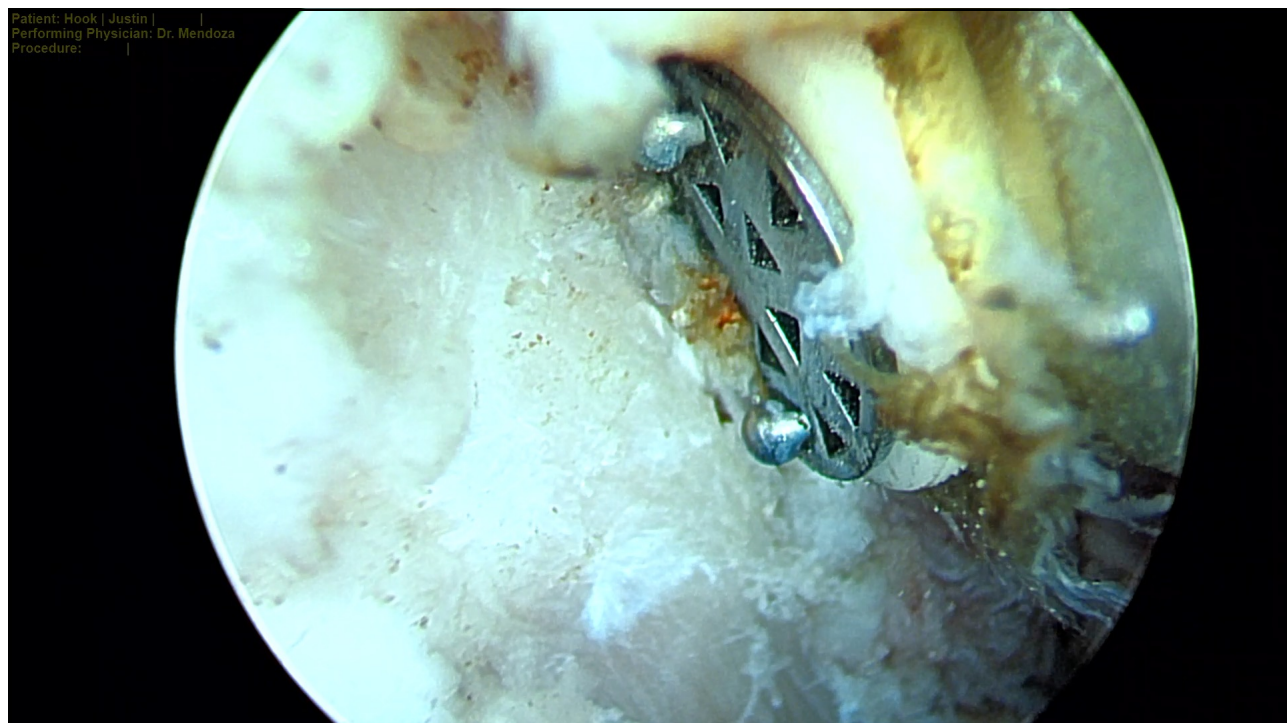

8



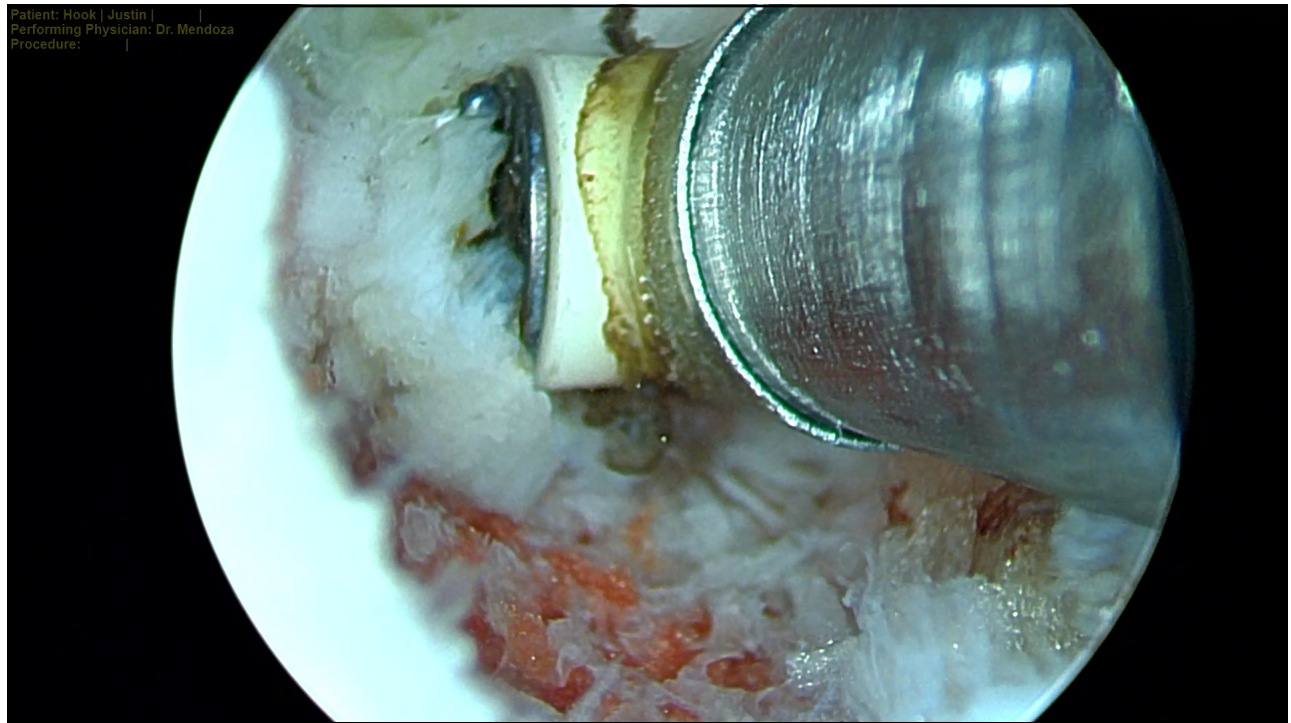

9

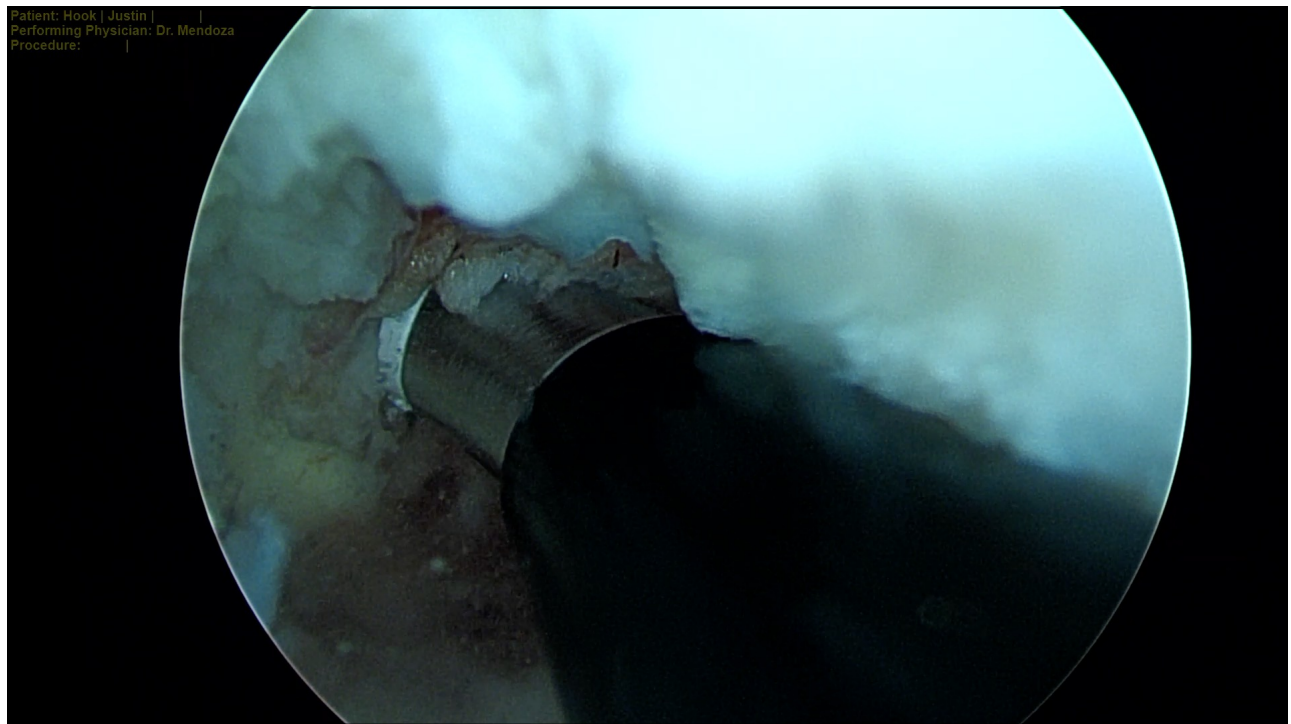

10

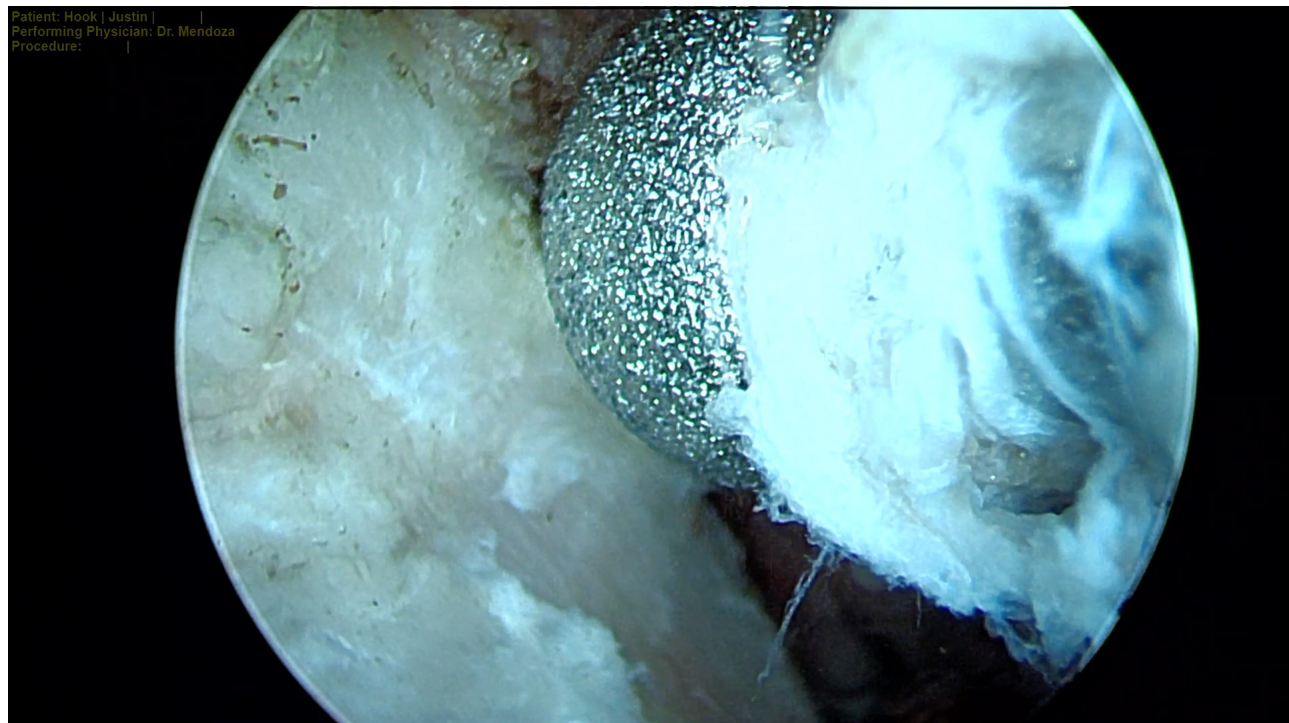

11

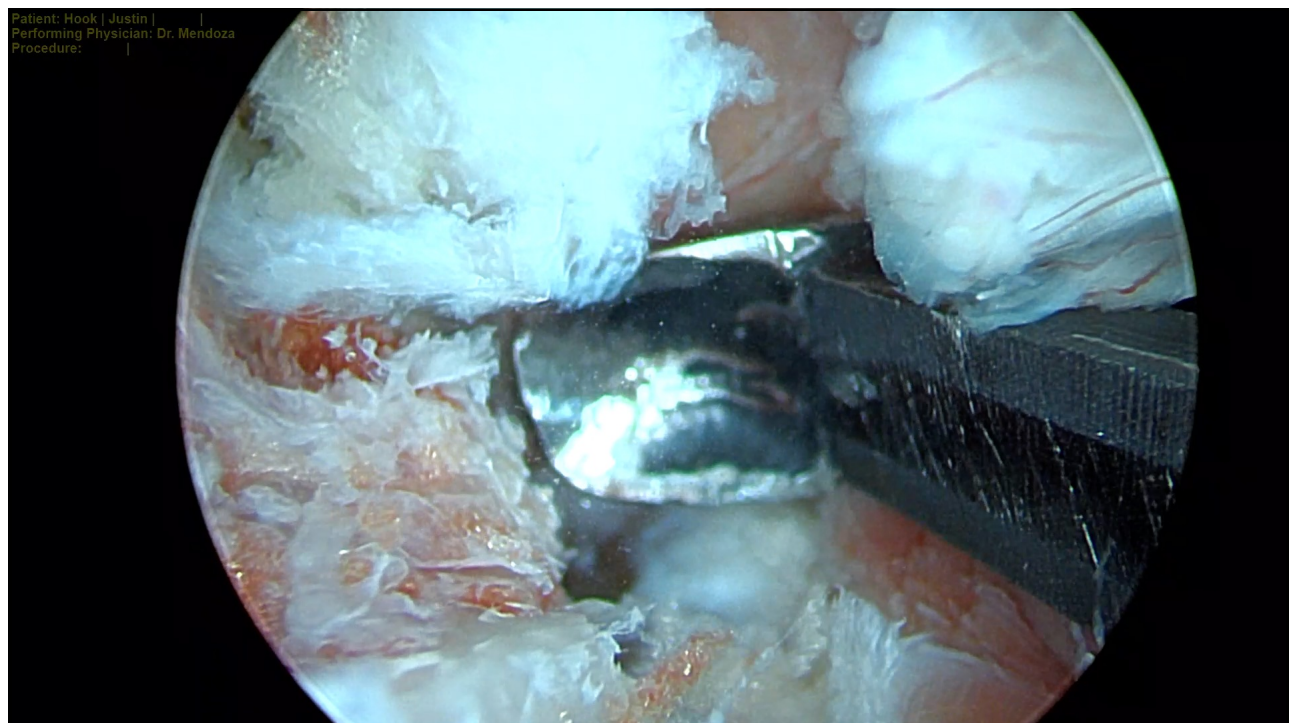

12



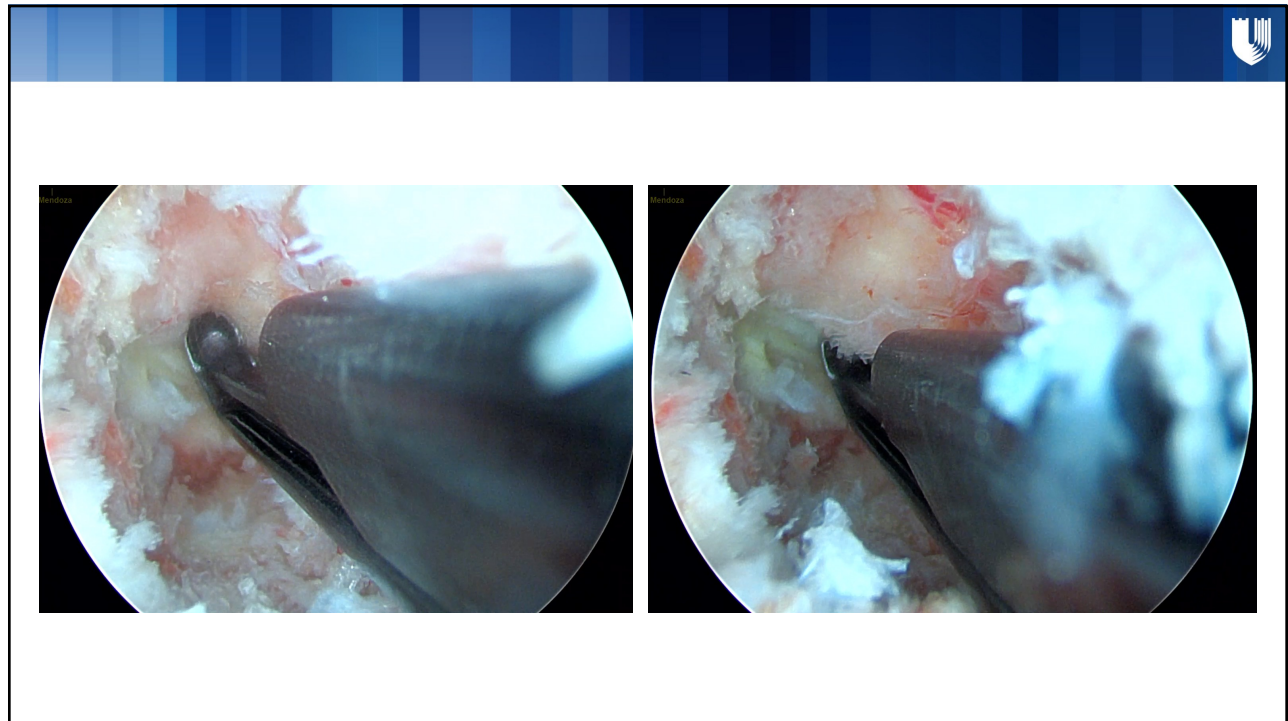

13

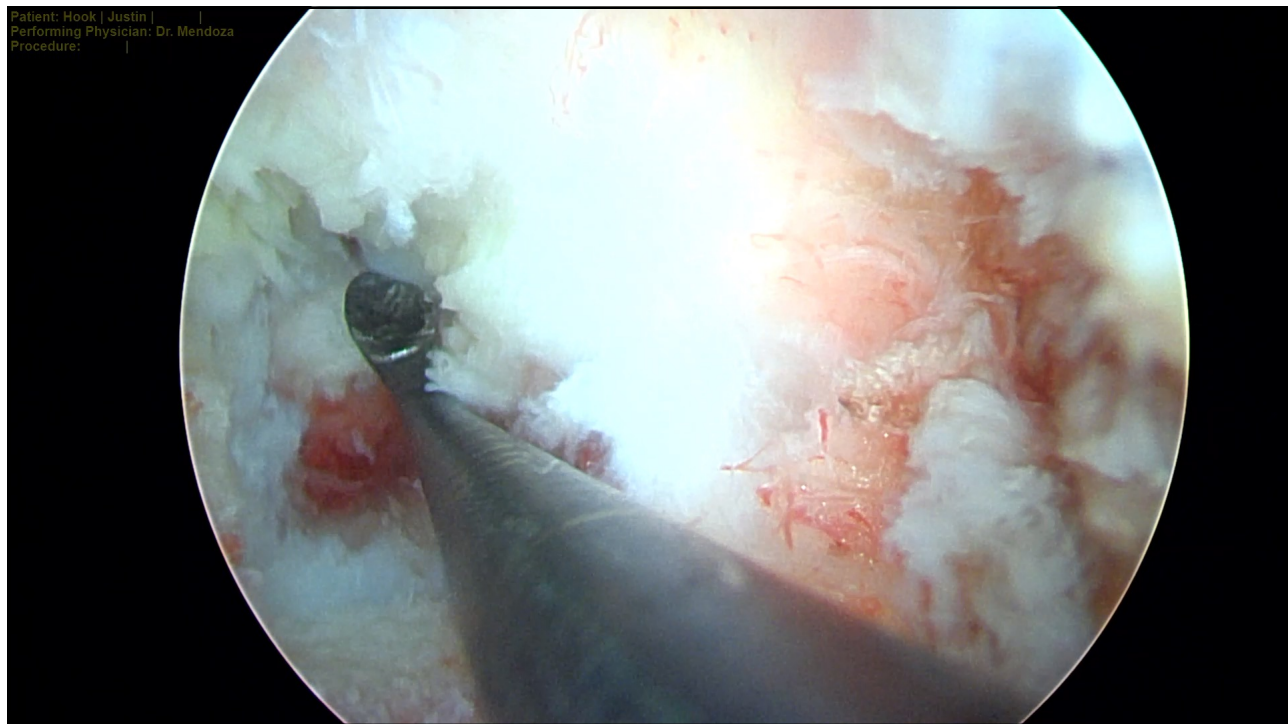

14



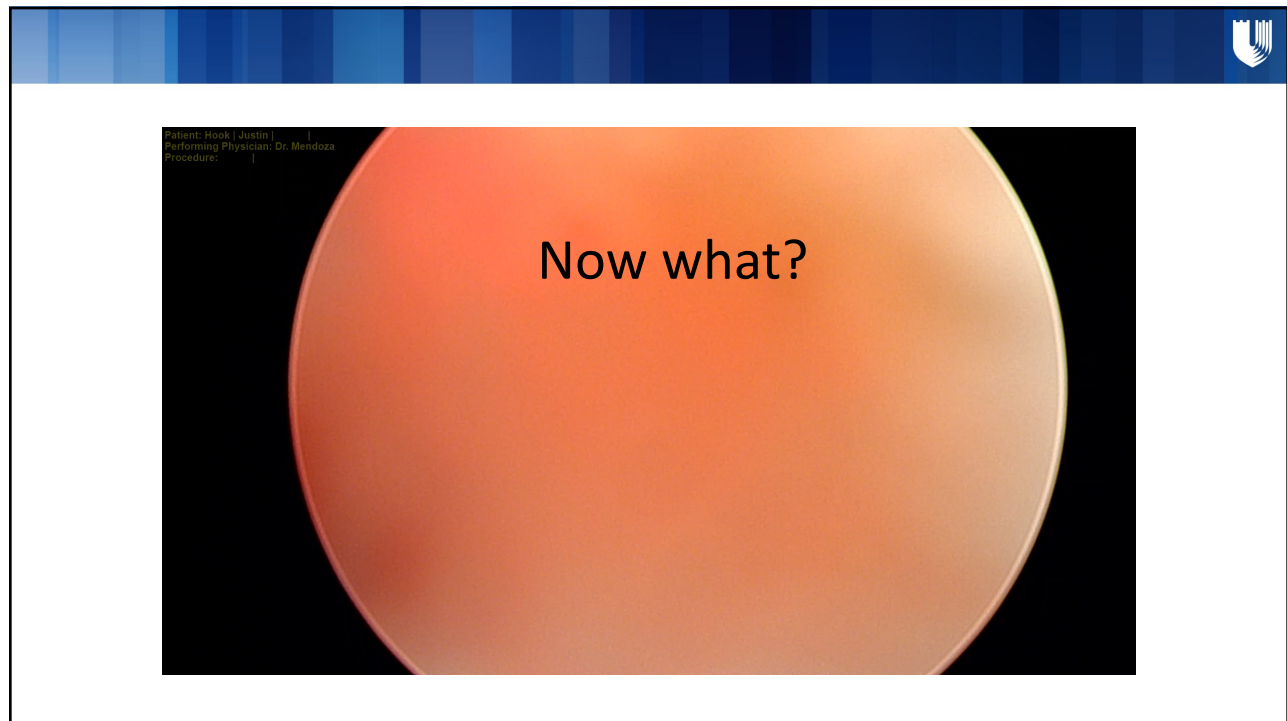

15

## Orientation / Setup

- Dexterity
- Standing on the left side of the patient
- Standing on the right side of the patient
- Operating on the ipsilateral side
- Operating on the contralateral side

16

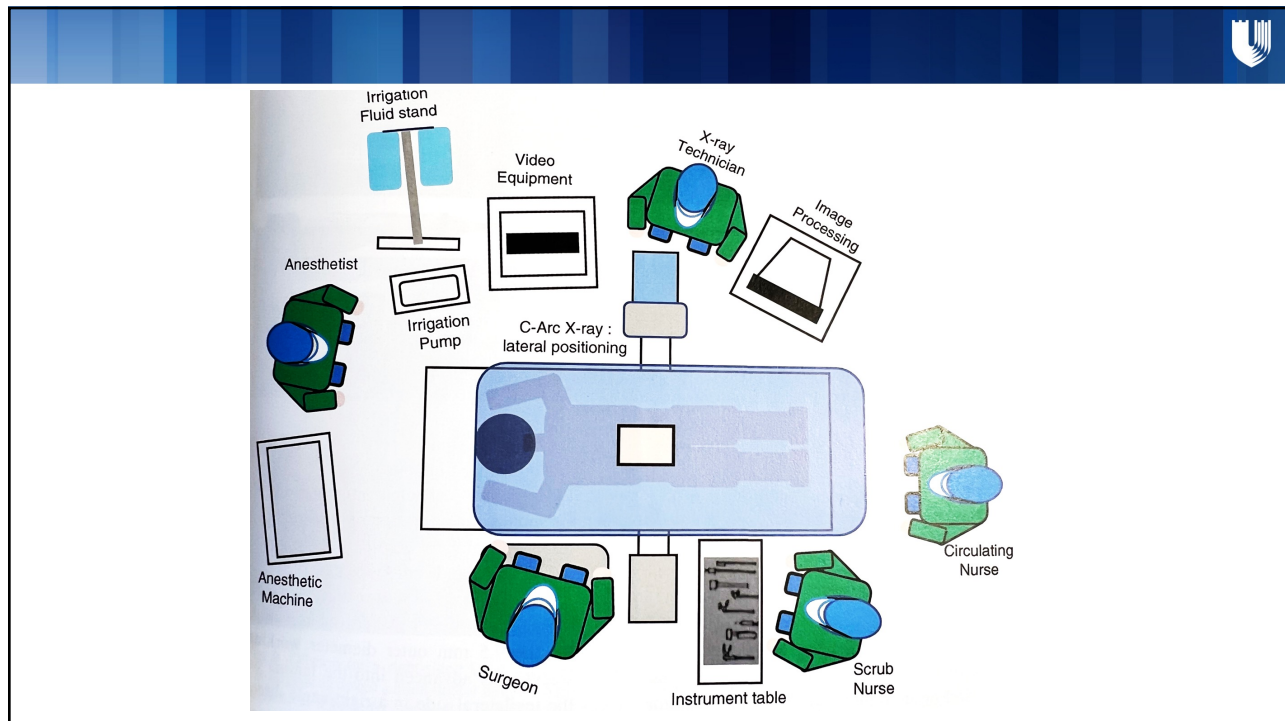

17

Left side of patient, camera cephalad, camera facing medially.

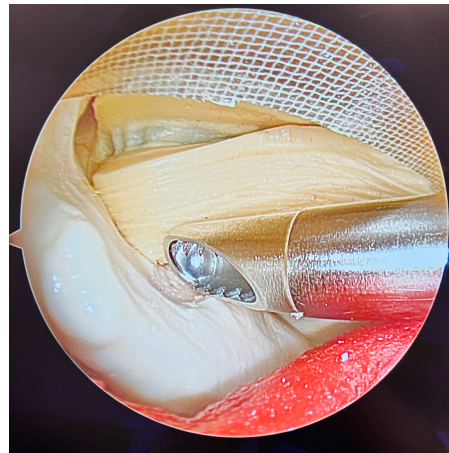
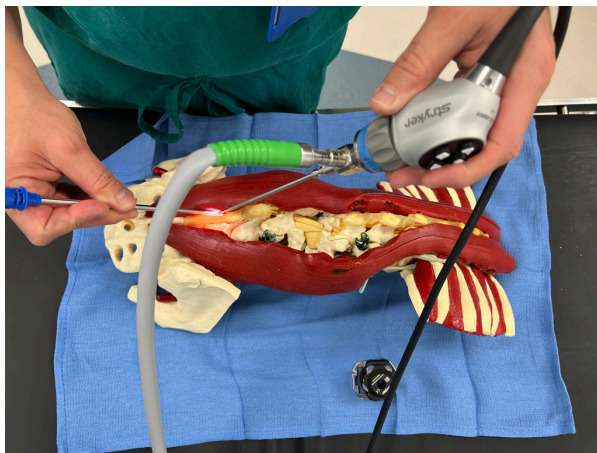

18



Left side of patient, camera cephalad, camera facing south.

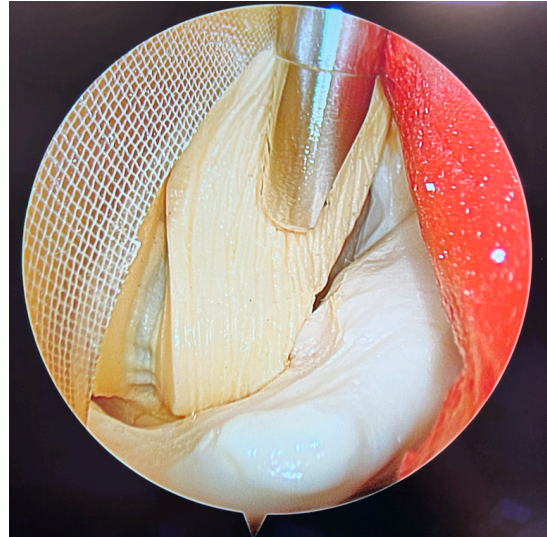

19



Left side of patient, camera cephalad, camera facing north.

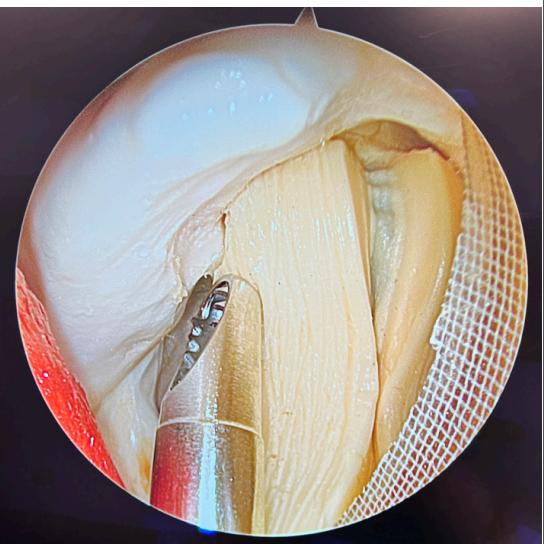
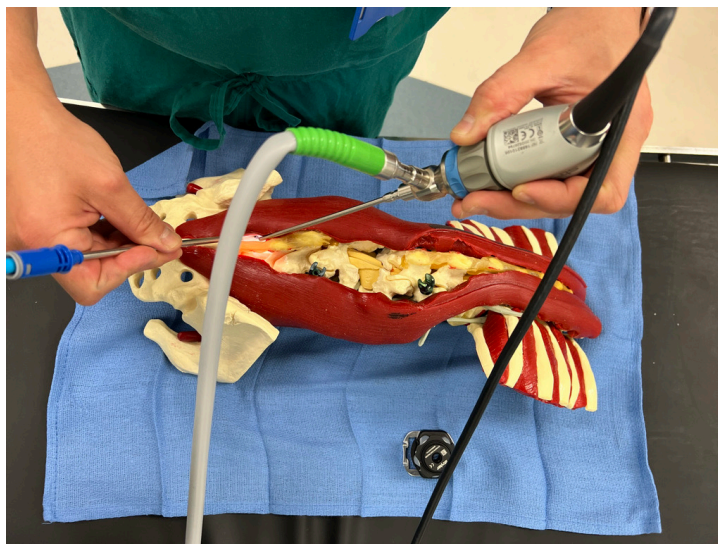

20





Right side of patient, camera cephalad, camera facing medial.

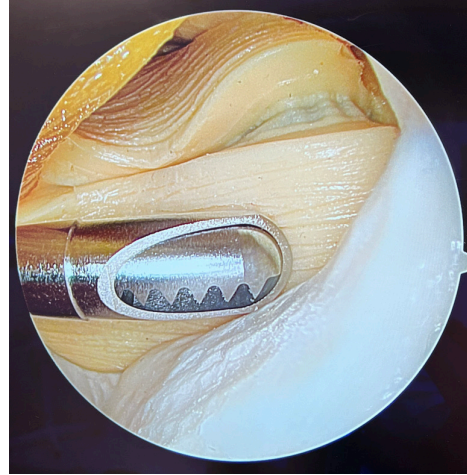
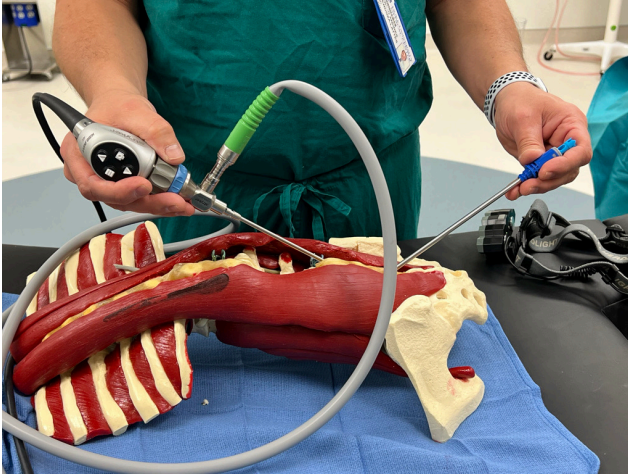

21



Right side of patient, camera caudal, camera facing medial.

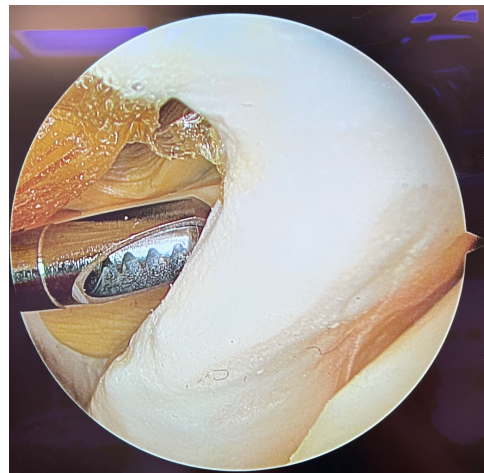

22



23



24