

Early Experience with dualPortal Endoscopic Spine Surgery

Sohaib Hashmi MD
Director Spine Fellowship
Director of Spine Trauma
Assistant Clinical Professor
Department of Orthopaedic and Neurological Surgery
University of California Irvine

Disclosures

Consultant: Atec, SI BONE, Amplify, SeaSpine, LifeSpine, Medtronic

Fellowship/research: Atec, Medtronic, Amplify, Globus



Residency training

Orthopaedic surgery
residency:

- Loved arthroscopy/
techniques
- Loved ortho sports
recovery and outcomes
- Loved visualization



Fellowship training

Orthopaedic trauma fellowship:

- Pelvic and acetabular surgery
- Modern techniques allow MIS advantage of soft tissue and achieve of stabilization



Fellowship training

Combined spine
ortho/neuro fellowship

- Mostly open
posterior fellowship
- Significant revision,
deformity and trauma
volume
- No tubes



Early practice

Revision, deformity, trauma, tumor.....

But then I saw the light



Early practice- dual portal

Senior partner

Mentorship

Indications

Pre/post conferences

Self-assessment



Early practice- dual portal

Lab practice:

- Technical skills (except control of bleeding...)

Indications:

- Microdiscectomy (35)
- Laminotomy/foraminotomy (30)
- Interlaminar decompression (30)
- Multilevel decompression (15)
- Fusion (1)

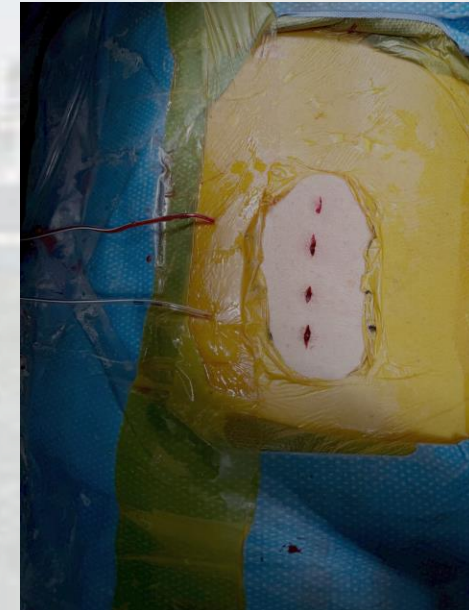
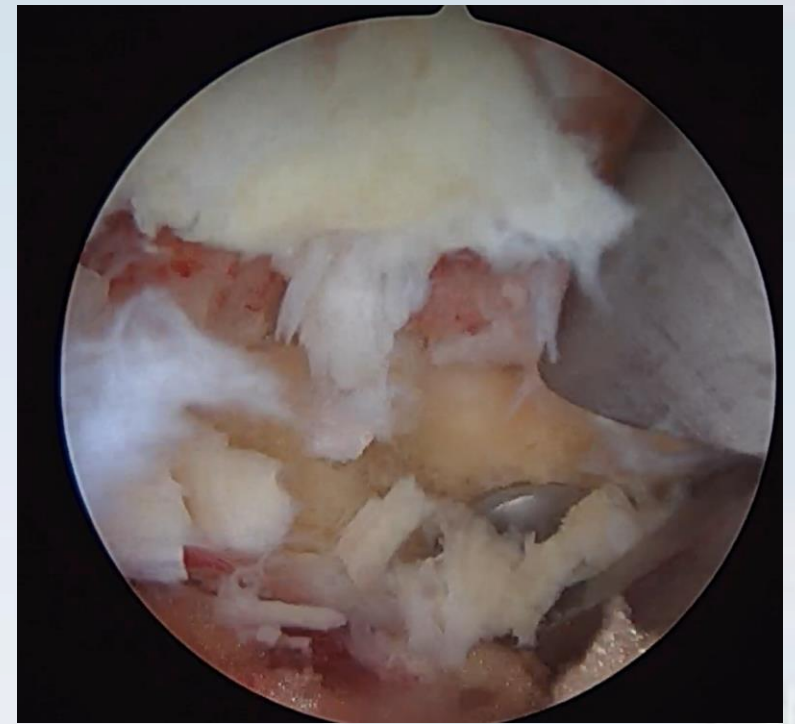

Patient experience

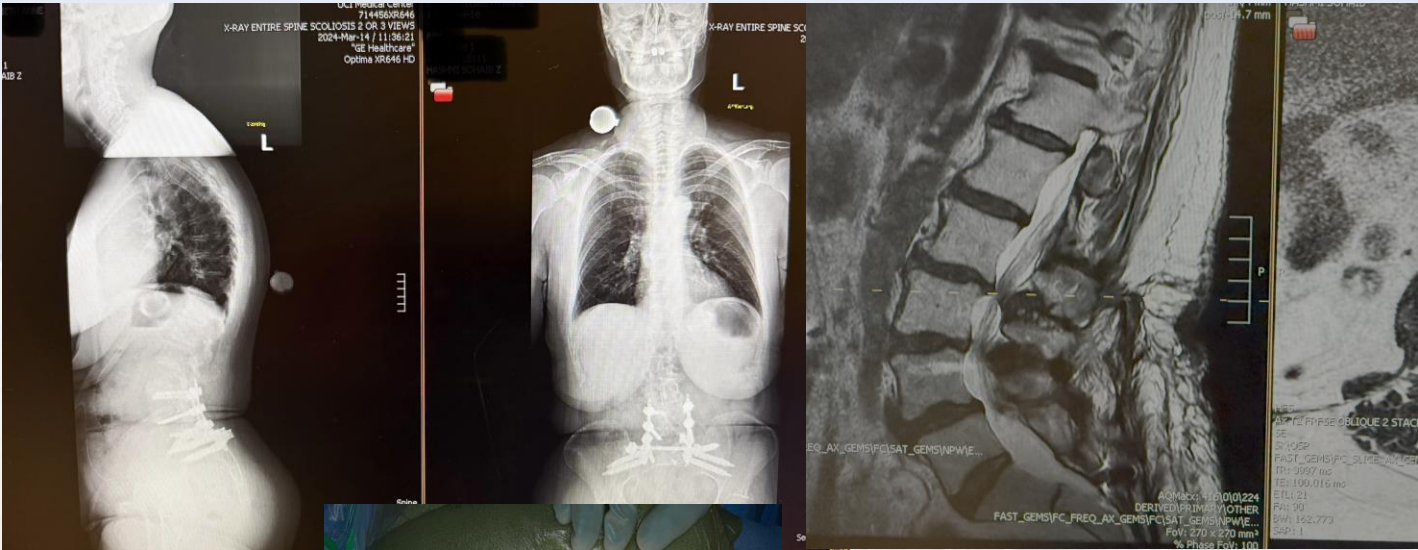

Systematic Review/Meta-Analysis

What is the learning curve for endoscopic spine surgery? A comprehensive systematic review

Justin P. Chan, MD^a, Thomas Olson, MD^b, Beshoy Gabriel, BS^a,
Sohaib Hashmi, MD^a, Hao-Hua Wu, MD^a, Hansen Bow, MD^c,
Yu-Po Lee, MD^a, Nitin Bhatia, MD^a, Michael Oh, MD^c, Don Y Park, MD^{a,*}

^a Department of Orthopaedic Surgery, University of California Irvine, 101 The City Drive South, Pavilion III, Building 29A, Orange, CA 92868, USA

^b Department of Orthopaedic Surgery, University of California, Los Angeles, 1250 16th St. Santa Monica, CA 90404, USA

^c Department of Neurosurgery, University of California, Irvine, 200 South Manchester Avenue, Orange, CA 92868, USA

Received 29 October 2024; accepted 20 January 2025

- Overall median number of cases to reach the learning curve threshold was significantly less in uniportal vs biportal studies (20 vs. 37.5, $p=.0463$).
- Operative time for biportal discectomies decreased by a significantly greater amount vs uniportal. (44.5% vs. 21.4%, $p=.0332$).

Early practice takeaways

Buy in/ commitment : surgeon, patient, staff, hospital ,
industry partners

Mentorship

Indications

Pre/post conferences

Self-assessment: technical progression, patient outcomes

Thank You

